Vocalise treadmill for Trebles

Wei En

Run all exercises in this order, shifting keys when necesary. Begin as slowly as needed.
Only move to the next step, key, or vocalise when the previous is cleanly and easily executed.
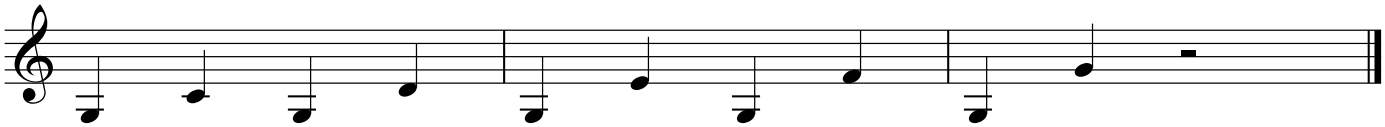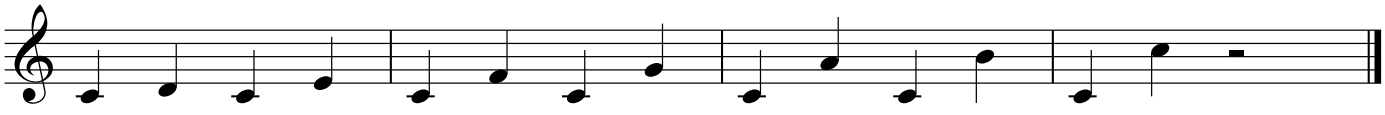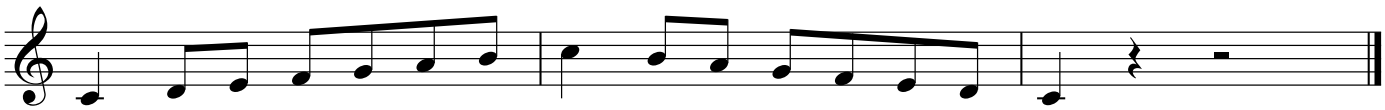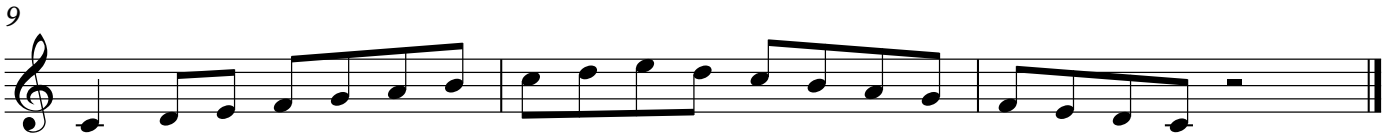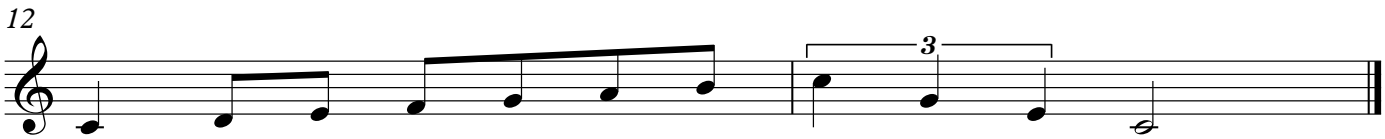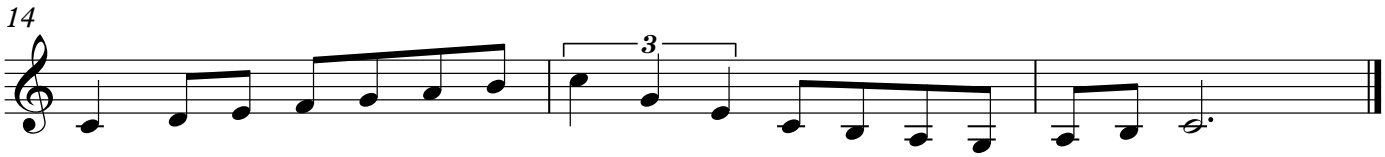
1) Staccato
2) Portamento
3) Legato